PreTurn
Next level pooling systems.

Heilbronn Half-Pallet

Data Sheet

Innovative & efficient

The Heilbronn half-pallet (HHP) is an innovative and future-oriented load carrier. It is characterized by its robust design and high durability.

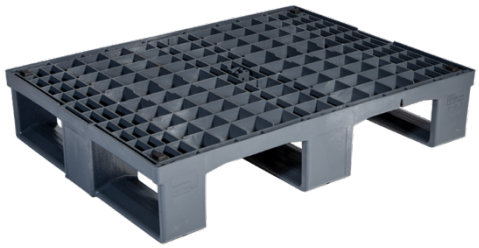

Technical data

Dimension	800 x 600 x 160 mm
Weight	6,75 kg
Material	Theormoplastic polymer / food conform
Certification	ISO 8611 / DIN 15159
Colour	RAL 8014 „brown" / RAL 7024 „grey"
Loads	Static up to 2.000 kg Dynamic up to 500 kg
Temperature resistance	-30°C up to +40°C, short term up to 90°C
UHF-RFID-transponder (along the right long side)	Frequency 860-960 MHz
Identification number	GS1-Standard GRAI 96
Suitable for high-bay storage and automated systems	

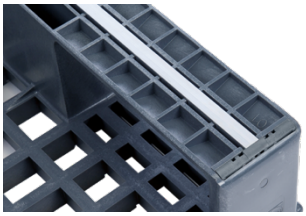

Reinforced rails of aluminium

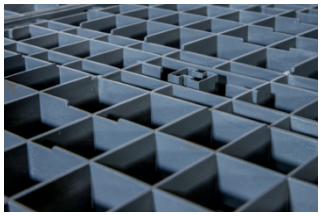

Stacking edges increase stability

Anti-slip rubber for sandwich stacks

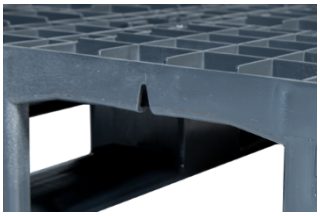

Slots for strech film

GreenCycle Umweltmanagement GmbH / Stiftsbergstraße 1 / 74172 Neckarsulm / Germany
Phone: +49 7132-94-2352 / Mail: info@preturn-pooling.com / Internet: www.preturn-pooling.com
30.07.2020

Technical Drawing

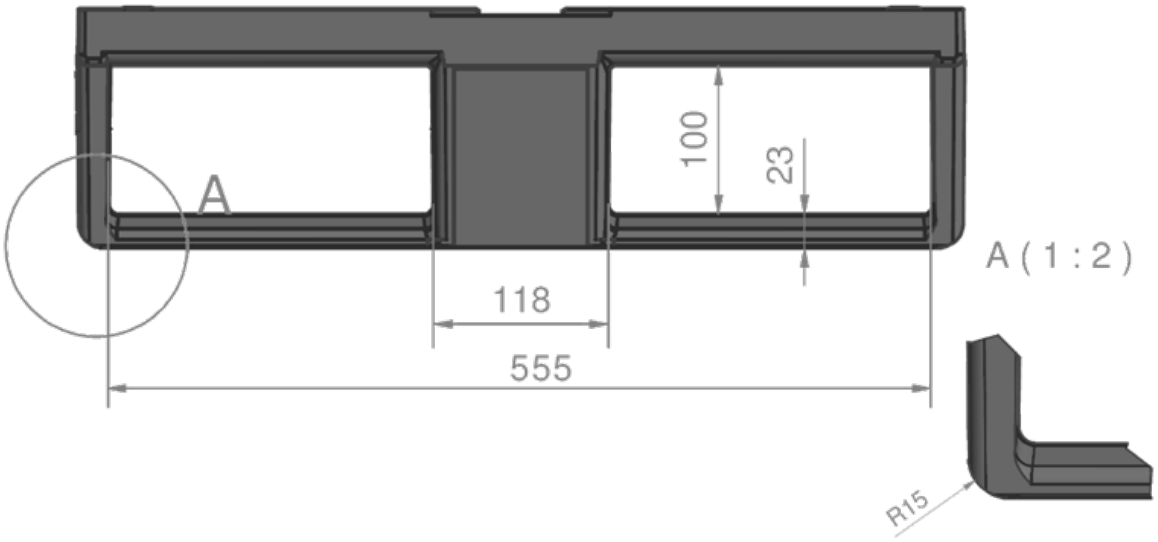

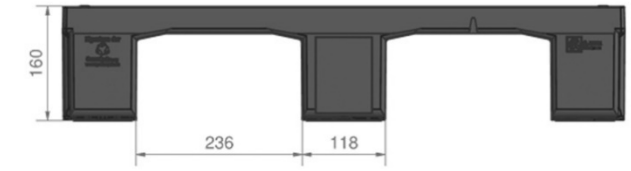

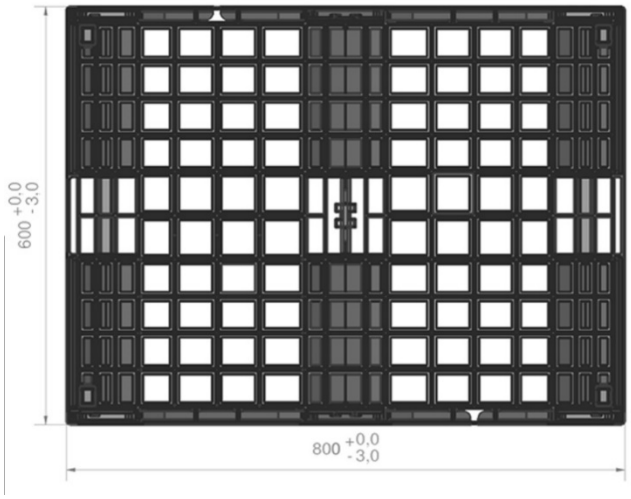

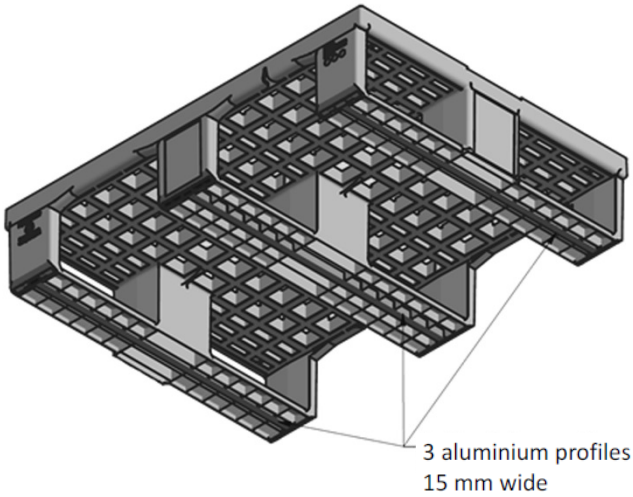

recess in the upper cladding structure for better stacking